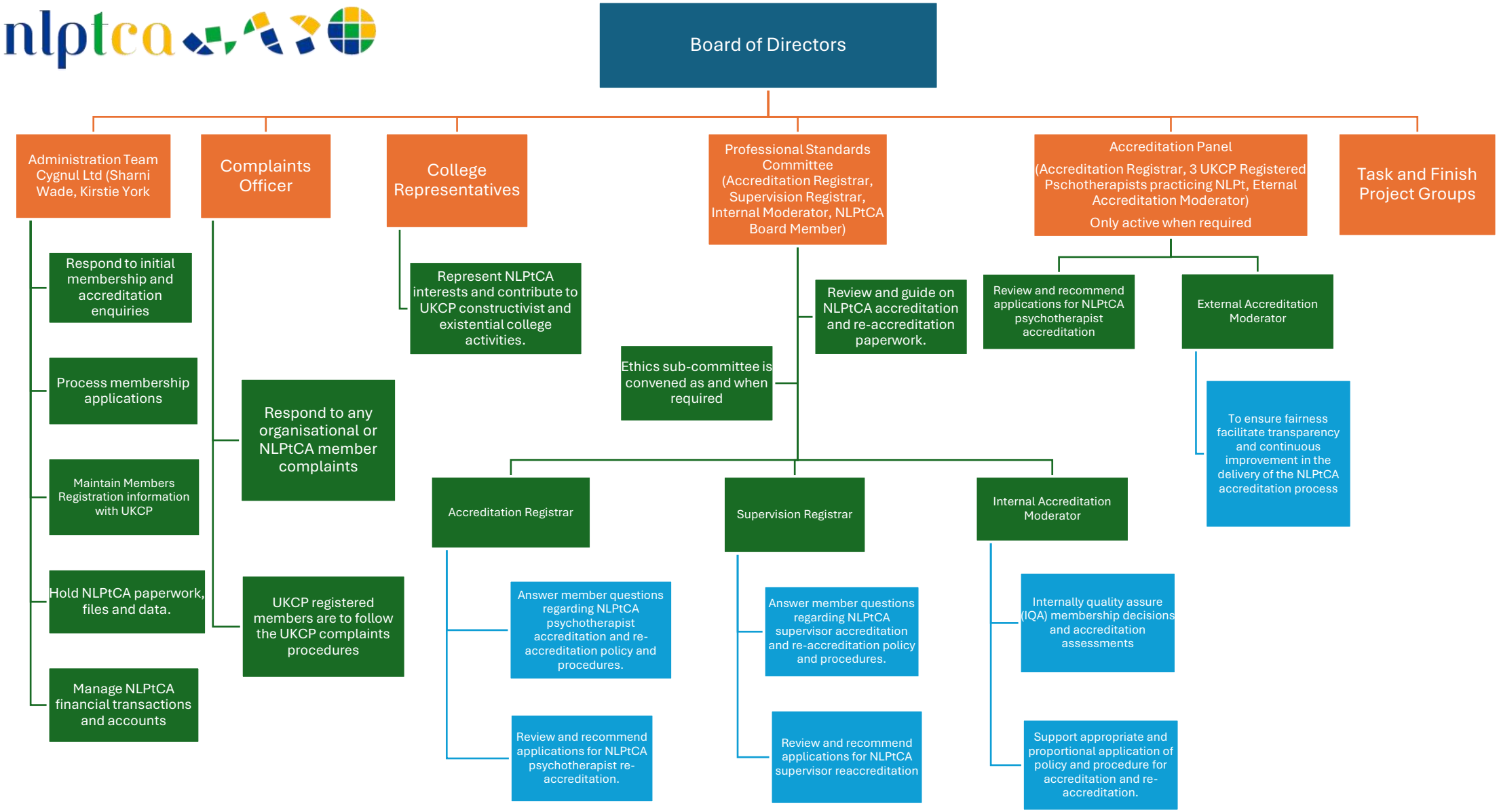
Board of Directors
Administration Team Cygnul Ltd (Sharni Wade, Kirstie York
Respond to initial membership and accreditation enquiries
Process membership applications
Maintain Members Registration information with UKCP
Hold NLPtCA paperwork, files and data.
Manage NLPtCA financial transactions and accounts
Complaints Officer
Respond to any organisational or NLPtCA member complaints
UKCP registered members are to follow the UKCP complaints procedures
College Representatives
Represent NLPtCA interests and contribute to UKCP constructivist and existential college activities.
Professional Standards Committee (Accreditation Registrar, Supervision Registrar, Internal Moderator, NLPtCA Board Member)
Review and guide on NLPtCA accreditation and re-accreditation paperwork.
Ethics sub-committee is convened as and when required
Accreditation Registrar
Answer member questions regarding NLPtCA psychotherapist accreditation and re-accreditation policy and procedures.
Review and recommend applications for NLPtCA psychotherapist re-accreditation.
Supervision Registrar
Answer member questions regarding NLPtCA supervisor accreditation and re-accreditation policy and procedures.
Review and recommend applications for NLPtCA supervisor reaccreditation
Internal Accreditation Moderator
Internally quality assure (IQA) membership decisions and accreditation assessments
Support appropriate and proportional application of policy and procedure for accreditation and re-accreditation.
Accreditation Panel
(Accreditation Registrar, 3 UKCP Registered Pschotherapists practicing NLPt, Eternal Accreditation Moderator)
Only active when required
Review and recommend applications for NLPtCA psychotherapist accreditation
External Accreditation Moderator
To ensure fairness facilitate transparency and continuous improvement in the delivery of the NLPtCA accreditation process
Task and Finish Project Groups